



**SOUTH WEST ELEVATION**

**NOTES:**

**Roofing:** All roofs shall be finished in standing seam metal at a pitch of 30 degrees

**Walls:** Shall be a combination of light texture (2mm grain size) render and timber cladding as shown at elevations.

**Windows and Doors:** Shall be timber triple glazed with external aluminium cladding.

**Gutters and Downpipes:** Shall be Lindab powercoated steel half round section gutters and round downpipes.

**Base Course:** Shall be either cast stone or rendered

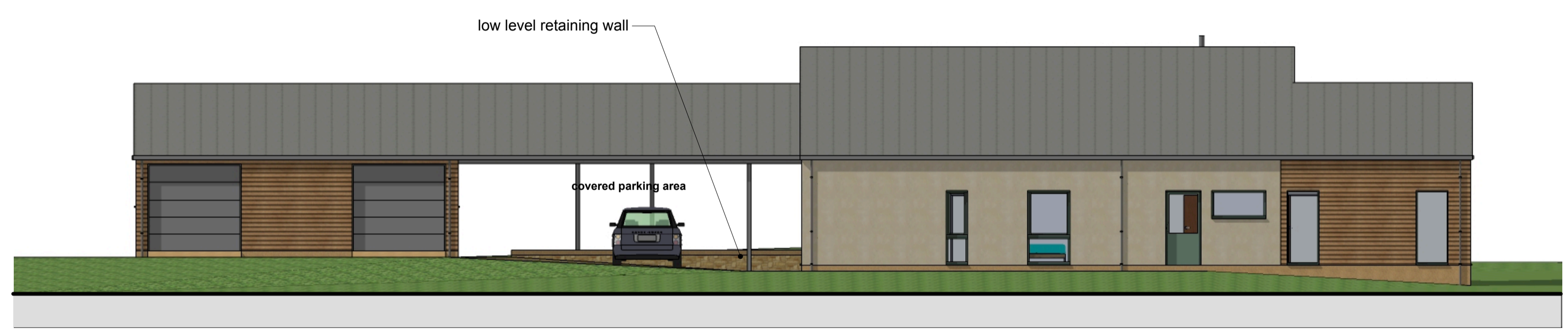

**NORTH EAST ELEVATION**



**SECTION D**



**NORTH EAST ELEVATION**



**SOUTH EAST ELEVATION**



Drawing Title: **PROPOSED ELEVATIONS AND SECTION D**  
 Job Title: **Proposed New House, Plot adjacent to Old Manor Inn, Lanton, Jedburgh TD8 6SU**  
 Client: **Richard and Alison Stables**  
 Drawing Number: **857P-05**  
 Drawing Scale: **1:100**  
 Drawing Date: **19 February 2021**  
 Drawn By: **KR**  
 Amendments: **none**